

Physicians Orders

Users Guide

4/26/2012

Nick M. D'Angelo, Sr

Resident Physician Order Screen

Galaxy 2.5 Browser - [Physician Orders <Physician Orders>]

Session Community Module Window Options Help

[Nick] "Nicks Place" [01-327] "Akman, Troy K" Jones Pharmacy

Regular Calendar

View New Edit Delete Stop Order Standing Orders Print Order Print Doc. Sheet Contraindications

Drug: 615530422 Lorazepam / LORazepam

#	Type	Subtype	Doctor	Order Date	Start Date	End Date	Brand Name	Drug Name	Generic	PRN Reason	Amount Administered	Route	Refills
1	M		Humphries, Bobby Joe H	10/31/2011	10/31/2011		Lorazepam	LORazepam	T			intravenou	0
2	P		CRAPSTER, ERIC R	11/01/2011	11/01/2011		Acetaminophen	acetaminophen	T	General Discomfort		oral	0
3	R		Humphries, Bobby Joe H	11/01/2011	11/01/2011				F				0
4	O	Compound Medicatio	D'Angelo Sr, Nicholas M	12/06/2011	12/06/2011				F				0
5	M		D'Angelo Sr, Nicholas M	12/14/2011	12/14/2011		Glucophage	metFORMIN	F			oral	0
6	P		D'Angelo Sr, Nicholas M	12/14/2011	12/14/2011		Acetaminophen	acetaminophen	T	This is a test for Ivan because		oral	0
7	M		D'Angelo Sr, Nicholas M	01/10/2012	01/10/2012		MeIFORMIN Hydrochloride	metFORMIN	T		2	oral	6
8	M		D'Angelo Sr, Nicholas M	01/13/2012	01/13/2012		A/B Otic	antipyrine-benzocaine otic	T			otic	0
9	M		D'Angelo Sr, Nicholas M	01/23/2012	01/23/2012		Lasix	furosemide	F		1.5	oral	3
10	P		D'Angelo Sr, Nicholas M	01/24/2012	01/24/2012		Haldol	haloperidol	F	Agitation	1.5	injectable	0
11	P		D'Angelo Sr, Nicholas M	01/30/2012	01/30/2012		Advil Migraine	ibuprofen	F			oral	0
12	M		D'Angelo Sr, Nicholas M	01/31/2012	01/31/2012		HumuLIN 70/30 Pen	insulin isophane-insulin regular	F			subcutane	0
13	T	Coumadin	D'Angelo Sr, Nicholas M	02/01/2012	02/01/2012				F				0
14	M		D'Angelo Sr, Nicholas M	02/02/2012	02/02/2012		Glucophage	metFORMIN	F			oral	0
19	V	Vitals	D'Angelo Sr, Nicholas M	02/29/2012 11:46 AM	02/29/2012 08:00 AM				F				0
15	M		D'Angelo Sr, Nicholas M	02/08/2012	02/08/2012		Humalog Cartridge	insulin lispro	F		1.5	subcutane	0
16	P		D'Angelo Sr, Nicholas M	02/08/2012	10/25/2011		Tylenol	acetaminophen	F	Headache		oral	0
17	M		D'Angelo Sr, Nicholas M	02/20/2012 11:02 AM	02/20/2012 07:00 AM		Percocet 10/325	acetaminophen-oxycodone	F		1.5	oral	0
18	M		D'Angelo Sr, Nicholas M	02/20/2012 11:15 AM	02/20/2012 08:00 AM		Humalog	insulin lispro	F			subcutane	0
20	P		D'Angelo Sr, Nicholas M	03/05/2012 11:40 AM	03/05/2012 08:00 AM		Tylenol Cold Multi-Symptom Nig	APAP/dextromethorphan/doxylamine	F	Headache		oral	0
21	M		D'Angelo Sr, Nicholas M	03/14/2012 02:14 PM	03/14/2012 08:00 AM		A-25	vitamin A	T			oral	0
22	M		D'Angelo Sr, Nicholas M	04/11/2012 02:02 PM	04/11/2012 08:00 AM		Midamor	aMiloride	F			oral	0
23	P		D'Angelo Sr, Nicholas M	04/25/2012 11:42 AM	04/25/2012 08:00 AM		Tylenol	acetaminophen	F			oral	0

Filter And Refresh Master Data

Order Type: Med Non Med All

Order Status: Current Historical All

Field: [None] Relates: >= Value: [] Apply Simple Filter

Advanced Filter Refresh Data Default Resident

Idle TESTDEMO GLOBAL_ENTERPRISE D'ANGELO, NICK [SYS]

View – Allows you to view the order

New – This is where you will enter your orders

Edit – Allows you to edit an already entered order

Delete – Allows you to delete an order

Stop Order – this is where you will end date an order

The arrow keys allow you to move individual orders up or down the list

Print Order – You can print the order(s) in an individualized format

Print Documentation Sheet – You can print a documentation sheet for any individual order. This is useful when you have a new order after you have already started your cycle. You can print this sheet and simply add it to the rest of the residents documentation sheets instead of reprinting the entire set or handwriting the new one.

Contraindications – This will show you and drug-to-drug interactions / off-legend diagnosis issues for that order

This is a NEW order

Galaxy 2.5 Browser - [Physician Orders <Physician Orders>]

Session Community Module Window Options Help

[Nick] "Nicks Place" [01-327] "Akman, Troy K" Jones Pharmacy

Please choose a Order Type

Doctor*

Order Type* Order Subtype

Non Med Order*

Diagnosis Source Resident Diagnosis (ICD9) Resident Doctor Diagnosis (verbal)

Diagnosis

Original Order #

Print Frequency Yes No

Order Dates:

Order Date* 02/28/2012 4:02:51 PM ← Date order was received

Start Date* 02/28/2012 8:00:00 AM ← Date order was started

Stop Date / / ← Date order was stopped

Schedule

< add schedule >

Additional Order Information

Documentation Sheet

Telephone Order Yes No Signed Order Received Yes No Was Printed Yes No

Vital Signs Associated with Order

Additional Documentation Lines

Add Vital

Delete Vital

Notes

Idle TESTDEMO GLOBAL_ENTERPRISE D'ANGELO, NICK [SYS]

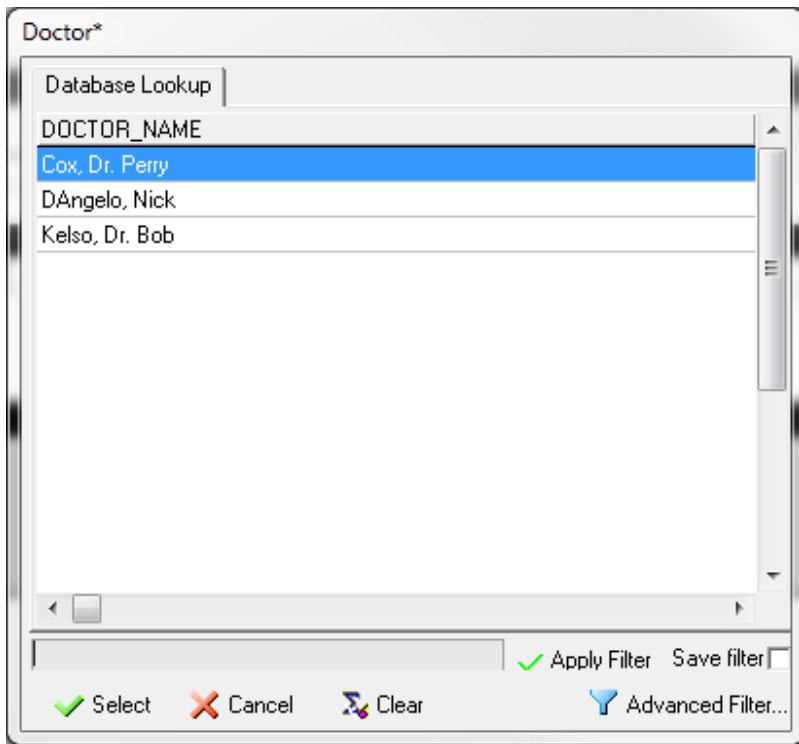

You will choose the doctor from the list of physicians that are associated with this resident (from ADT)

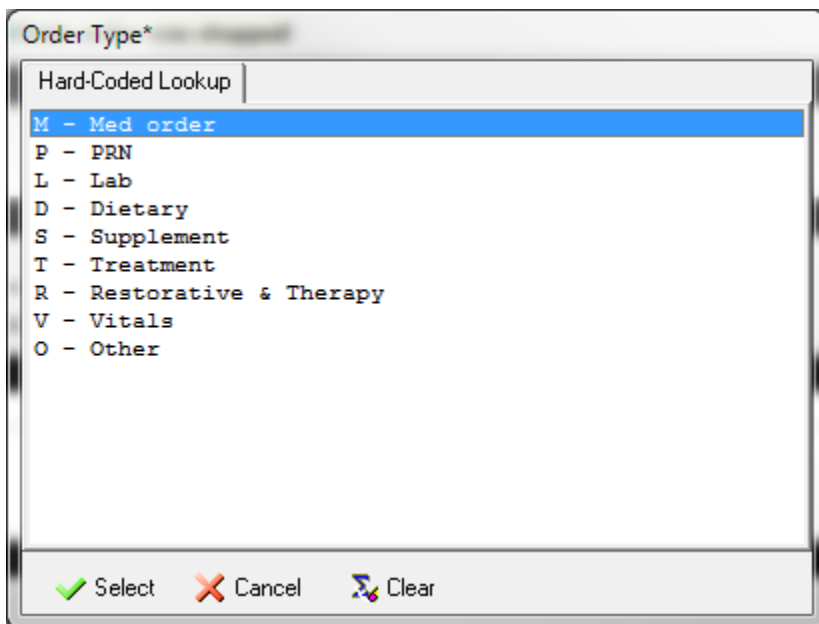

You will choose the order type from the hard-coded lookup list

The rest of your screen will change depending on your choice here.

Different Order Types will actually change the available fields on your PO order entry screen.

We have 4 main screens

1. Med Order
2. PRN
3. Lab/Dietary/Supplement/Treatment/Vitals & Other
4. Restorative/Therapy

Here are examples of each

1. Med Order Screen

Galaxy 2.5 Browser - [Physician Orders <Physician Orders>]

Session Community Module Window Options Help

[Nick] "Nicks Place" [01-327] "Aikman, Troy K" Jones Pharmacy

Med Order

Doctor*

Order Type* PRN Reason

Diagnosis Source* Resident Diagnosis (ICD9) Resident Doctor Diagnosis (verbal)

Diagnosis*

Print Frequency Yes No

Order Dates:

Order Date* **Date order was received**

Start Date* **Date order was started**

Stop Date **Date order was stopped**

Schedule

[add schedule >](#)

Medication

Brand Name Strength

Drug Name Dosage Form

Route Amt to be Administered

Print Route Yes No Sent To Pharmacy Yes No **Total Dosage**

Follow dosage in notes Yes No

Additional Order Information

Documentation Sheet Medication Administration Records

Telephone Order Yes No Signed Order Received Yes No Was Printed Yes No

Vital Signs Associated with Order

Additional Documentation Lines

Notes

Idle TESTDEMO GLOBAL_ENTERPRISE D'ANGELO, NICK [SYS]

2. PRN Order Screen

Galaxy 2.5 Browser - [Physician Orders <Physician Orders>]

Session Community Module Window Options Help

[Nick] "Nicks Place" [01-327] "Aikman, Troy K" Jones Pharmacy

Med Order #

Doctor*

Order Type* PRN Reason

Diagnosis Source Resident Diagnosis (ICD9) Resident Doctor Diagnosis (verbal)

Diagnosis

Print Frequency Yes No

Order Dates:

Order Date* ← Date order was received

Start Date* ← Date order was started

Stop Date ← Date order was stopped

PRN Frequency

PRN Frequency Documentation Sheet Frequency

Medication

Brand Name Strength

Drug Name Dosage Form

Route Amt to be Administered

Print Route Yes No Sent To Pharmacy Yes No

Total Dosage

Follow dosage in notes Yes No

Additional Order Information

Documentation Sheet Medication Administration Records

Telephone Order Yes No Signed Order Received Yes No Was Printed Yes No

Vital Signs Associated with Order

Additional Documentation Lines

Notes

Idle TESTDEMO GLOBAL_ENTERPRISE D'ANGELO, NICK [SYS]

3. Lab/Dietary/Supplement/Treatment/Vitals & Other

Galaxy 2.5 Browser - [Physician Orders <Physician Orders>]

Session Community Module Window Options Help

[Nick] "Nicks Place" [01-327] "Aikman, Troy K" Jones Pharmacy

Non Med Order

Doctor* 60 D'Angelo Sr, Nicholas M

Order Type* 60 L Order Subtype 60

Non Med Order* 60

Diagnosis Source Resident Diagnosis (ICD9) Resident Doctor Diagnosis (verbal)

Diagnosis 60

Print Frequency Yes No

Order Dates:

Order Date* 04/26/2012 9:21:04 AM ← Date order was received

Start Date* 04/26/2012 8:00:00 AM ← Date order was started

Stop Date // ← Date order was stopped

Schedule

< add schedule >

Additional Order Information

Documentation Sheet 60 Medication Administration Records

Telephone Order Yes No Signed Order Received Yes No Was Printed Yes No

Vital Signs Associated with Order

...

Add Vital

Delete Vital

Additional Documentation Lines

Notes

Idle TESTDEMO GLOBAL_ENTERPRISE D'ANGELO, NICK [SYS]

4. Restorative/Therapy

Galaxy 2.5 Browser - [Physician Orders <Physician Orders>]

Session Community Module Window Options Help

[Nick] "Nicks Place" [01-327] "Aikman, Troy K" Jones Pharmacy

Non Med Order

Doctor* 66 D'Angelo Sr, Nicholas M

Order Type* 66 R Order Subtype 66

Non Med Order* 66

Diagnosis Source Resident Diagnosis (ICD9) Resident Doctor Diagnosis (verbal)

Diagnosis 66

Print Frequency Yes No

Accept Cancel

Order Dates:

Order Date* 04/26/2012 9:21:04 AM ← Date order was received

Start Date* 04/26/2012 8:00:00 AM ← Date order was started

Stop Date // ← Date order was stopped

Schedule

< add schedule >

Therapy

Location 66 Restorative Program 66

Therapy Type 66

Session Type 66 Estimated Time

Therapist 66 D'Angelo, Nick

Additional Order Information

Documentation Sheet Medication Administration Records

Telephone Order Yes No Signed Order Received Yes No Was Printed Yes No

Vital Signs Associated with Order

Additional Documentation Lines

Add Vital
Delete Vital

Notes

Idle TESTDEMO GLOBAL_ENTERPRISE D'ANGELO, NICK [SYS]

You will then choose your diagnosis source (ICD-9 or Verbal).

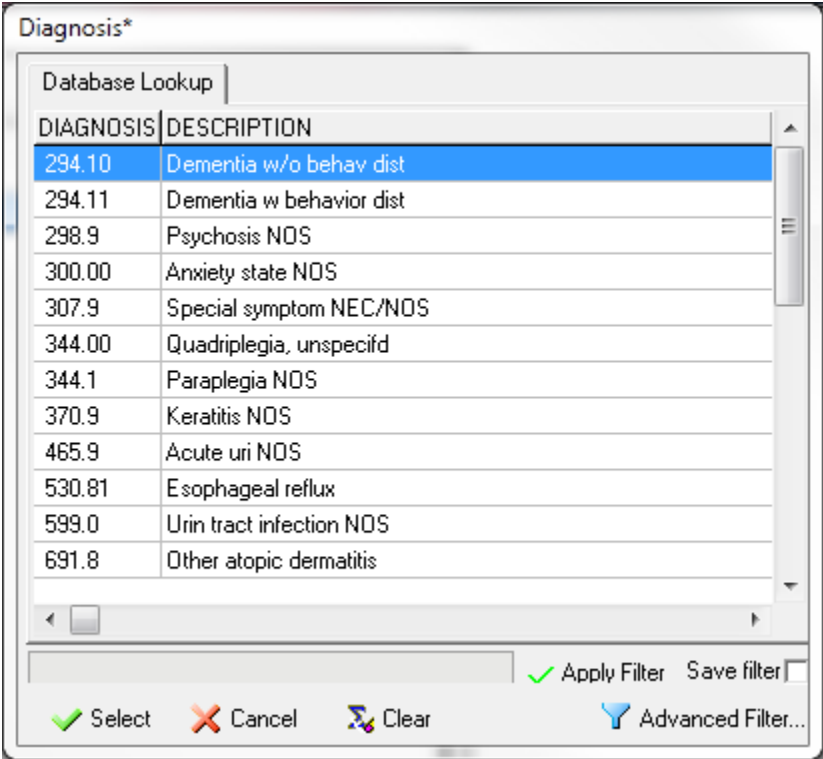

If you chose resident diagnosis you will pick from the list of ICD-9's that are associated with this resident (from ADT)

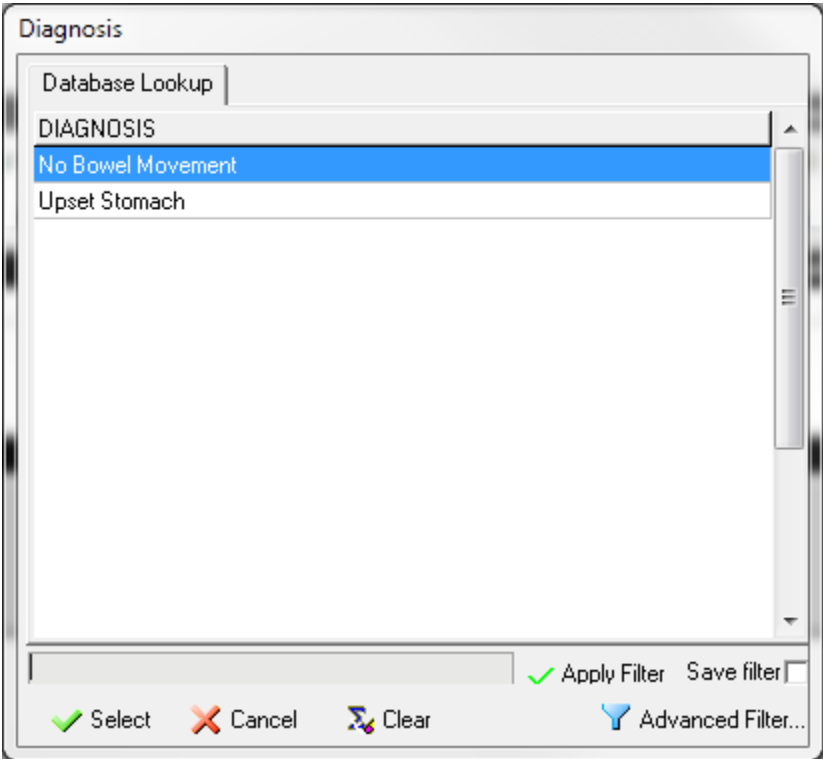

If you chose doctor diagnosis you will pick from the list of previously entered verbal doctor diagnosis that are stored in the Resident Diagnosis Draft table.

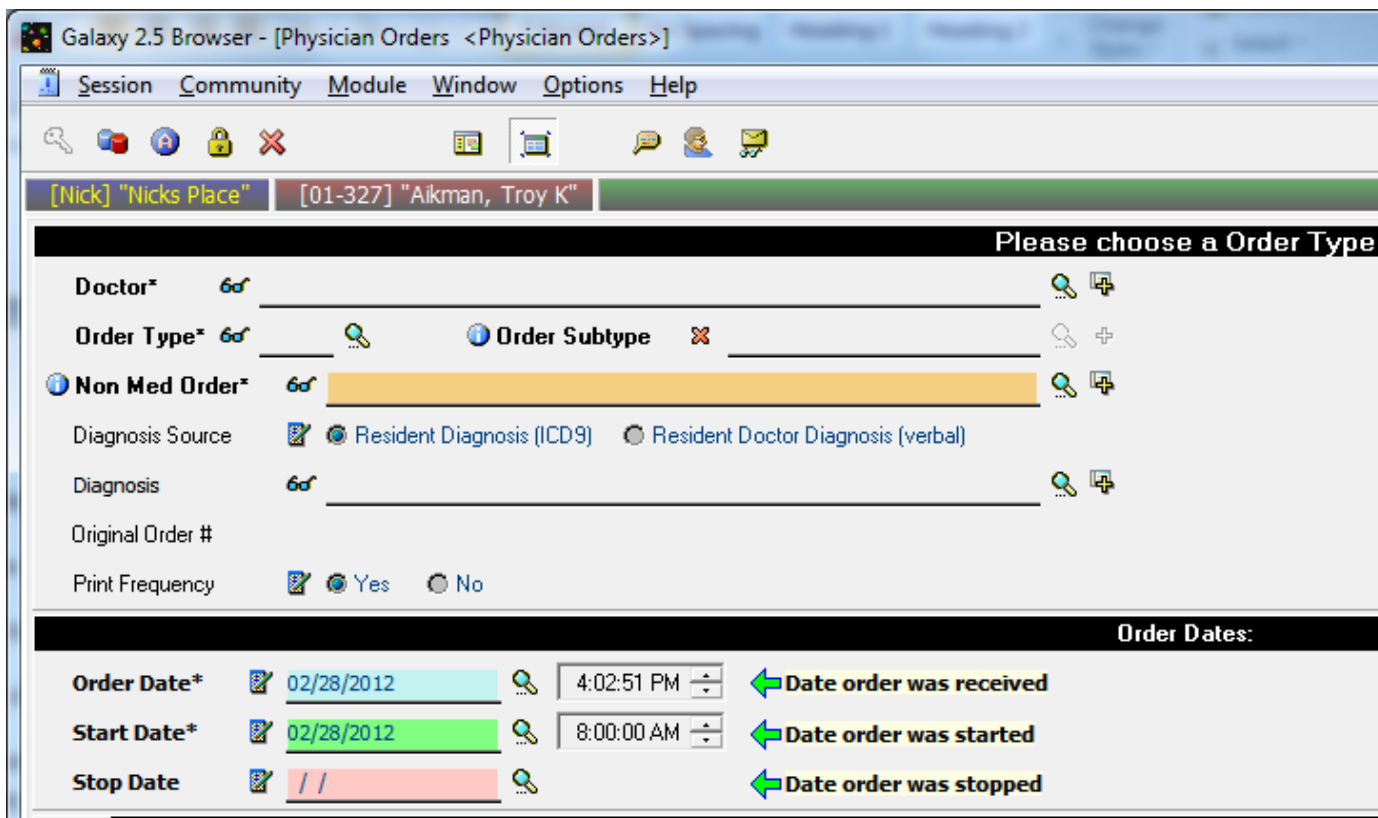

Print Frequency – this allows you to decide whether or not you wish the frequency to print on the reports

Order Date – Enter in the date and time (if applicable) that the actual order was received

This will default to current date and time

Start Date – enter in the date the order should begin as well as the time if a specific time is designated

- The system will use this time for scheduling purposes if the order is set to X hours
- Time will default to whatever time is set in your PO module master

Stop Date – enter in the date the order should stop/end

[Nick] "Nicks Place" [01-327] "Aikman, Troy K"

Med Order #

Doctor* DAngelo Sr, Nicholas M

Order Type* M PRN Reason

Diagnosis Source* Resident Diagnosis (ICD9) Resident Doctor Diagnosis (verbal)

Diagnosis* 300.00 - ANXIETY STATE NOS

Original Order #

Print Frequency Yes No

Order Dates:

Order Date* 02/28/2012 4:02:51 PM Date order was received

Start Date* 02/28/2012 8:00:00 AM Date order was started

Stop Date // Date order was stopped

Schedule

every 1 month(s)

once on a given day
several times
each day separately >
cyclical

Medication

Brand Name Strength

Drug Name Dosage Form

Route Amt to be Administered

Total Dosage

Print Route Yes No Sent To Pharmacy Yes No

You will click on the “add schedule” to schedule the frequency of this order.

You have multiple options here

By clicking on the “every” link you will see these three options

1. Once on a given day
2. Several times
3. Cyclical

Schedule – Option #1

Once on a given day

Order Dates:			
Order Date*	<input type="text" value="02/21/2012"/>	<input type="text" value="10:06:49 AM"/>	← Date order was received
Start Date*	<input type="text" value="02/21/2012"/>	<input type="text" value="8:00:00 AM"/>	← Date order was started
Stop Date	<input type="text" value="//"/>		← Date order was stopped

Schedule	
once	
on	[click to edit]
at	◇ [click to edit] < add time >
< add schedule >	

Your screen will change as seen above

You will need to add the date (on)

Order Dates:			
Order Date*	<input type="text" value="02/28/2012"/>	<input type="text" value="4:02:51 PM"/>	← Date order was received
Start Date*	<input type="text" value="02/28/2012"/>	<input type="text" value="8:00:00 AM"/>	← Date order was started
Stop Date	<input type="text" value="//"/>		← Date order was stopped

Schedule	
once	
on	<input type="text" value=""/>
	[click to edit] < add time >

February, 2012

Sun	Mon	Tue	Wed	Thu	Fri	Sat
29	30	31	1	2	3	4
5	6	7	8	9	10	11
12	13	14	15	16	17	18
19	20	21	22	23	24	25
26	27	28	29	1	2	3
4	5	6	7	8	9	10

Medication	
Strength	<input type="text" value=""/>
Dosage Form	<input type="text" value=""/>
Amt to be Administered	<input type="text" value=""/>
Total Dosage	<input type="text" value=""/>

Print Route Yes No Sent To Pharmacy Yes No

Next you will add the time (at)

Order Dates:

Order Date* 02/28/2012 4:02:51 PM ← Date order was received

Start Date* 02/28/2012 8:00:00 AM ← Date order was started

Stop Date // ← Date order was stopped

Schedule

once

on 02/29/2012

at < add time >

08:00

08:15

08:30

08:45

09:00

09:15

09:30

09:45

10:00

10:15

Medication

Strength

Dosage Form

Amt to be Administered

Total Dosage

Time is available in 15 minute intervals and is listed in military time.

You can add as many times as you need.

If you have TEXT time setup in Calendar, you will see them as a choice here as well.

Order Dates:

Order Date* 02/28/2012 4:02:51 PM ← Date order was received

Start Date* 02/28/2012 8:00:00 AM ← Date order was started

Stop Date // ← Date order was stopped

Schedule

once

on 02/29/2012

at 09:00 < add time >

review every 60 days

Morning

Afternoon

Evening

First Shift

Second Shift

Third Shift

Daily

00:00

00:15

Medication

Strength

Dosage Form

Amt to be Administered

Total Dosage

Schedule – Option #2

Several Times

Order Dates:			
Order Date*	<input type="text" value="02/21/2012"/>	<input type="text" value="10:06:49 AM"/>	← Date order was received
Start Date*	<input type="text" value="02/21/2012"/>	<input type="text" value="8:00:00 AM"/>	← Date order was started
Stop Date	<input type="text" value="//"/>		← Date order was stopped

Schedule	
<input checked="" type="checkbox"/> <input type="checkbox"/>	<code>every 1 [select period]</code>
< add schedule >	

Your screen will change as seen above

You will need to add the frequency (period)

Order Dates:			
Order Date*	<input type="text" value="02/28/2012"/>	<input type="text" value="4:02:51 PM"/>	← Date order was received
Start Date*	<input type="text" value="02/28/2012"/>	<input type="text" value="8:00:00 AM"/>	← Date order was started
Stop Date	<input type="text" value="//"/>		← Date order was stopped

Schedule	
<input checked="" type="checkbox"/> <input type="checkbox"/>	<code>every 1 [select period]</code>
< add sched	

- month(s)
- week(s)
- day(s)
- hour(s)
- minute(s)

Medication	
Brand Name	<input type="text"/>
Drug Name	<input type="text"/>
Route	<input type="text"/>
Print Route	<input checked="" type="radio"/> Yes <input type="radio"/> No
Sent To Pharmacy	<input checked="" type="radio"/> Yes <input type="radio"/> No
Strength	<input type="text"/>
Dosage Form	<input type="text"/>
Amt to be Administered	<input type="text"/>
Total Dosage	<input type="text"/>

Your choices include

- Month(s)
- Week(s)
- Day(s)
- Hours(s)
- Minute(s)

Once you choose your period, the screen options will change accordingly

```
✓🕒 Schedule
◆ every 1 month(s)
  < add day >
  at ◆ 02:45 < add time >
    < schedule hours for each day separately >
< add schedule >
```

```
✓🕒 Schedule
◆ every 1 week(s)
  < add day >
  at ◆ 02:45 < add time >
    < schedule hours for each day separately >
< add schedule >
```

```
✓🕒 Schedule
◆ every 1 day(s)
  at ◆ 02:45 < add time >
< add schedule >
```

You just fill in the appropriate information for the schedule

```
✓🕒 Schedule
◆ every 1 week(s)
  on ◆ Monday < add day >
  at ◆ 02:45 < add time >
    < schedule hours for each day separately >
< add schedule >
```

We even give you the option to have different hours scheduled for different days

```
✓🕒 Schedule
◆ every 1 week(s)
  on ◆ Monday < add time >
  and on ◆ Thursday < add time >
  < add day >
  < schedule same hours each of the above day >
< add schedule >
```

Schedule – Option #3

Cyclical



This allows you to enter in orders that have an on/off cycle

For example, you may have a Coumadin order that goes for 6 days and then off 2 when it's a different dose

You would simply enter two (2) cyclical orders

1. 6 days active at 10 mg, 2 days inactive
2. 2 days active at 2 mg, 6 days inactive.
 - a. Start date of second order is first day that the first order goes inactive

Now the program will schedule the correct dosage on the correct days and you have no more work to do

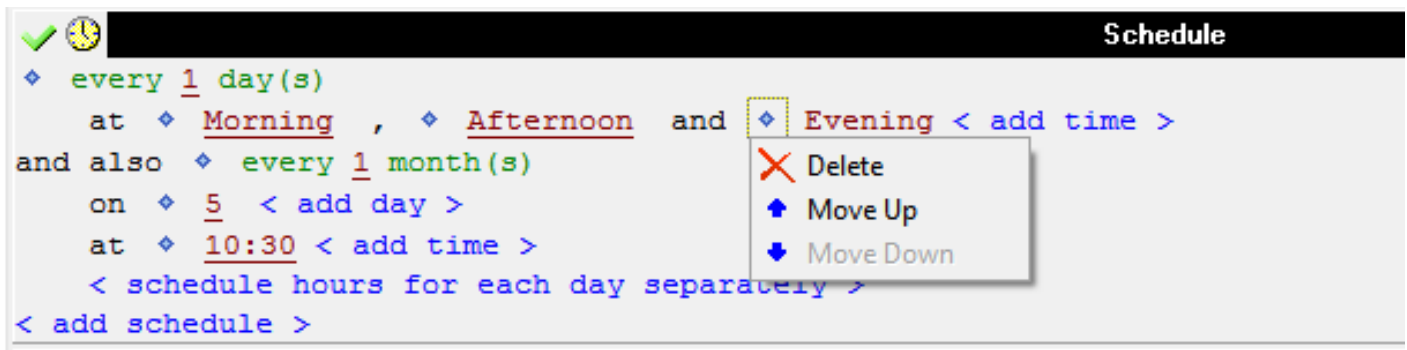

The blue diamond in front of the schedule choice allows you to delete the item or to re-order them

Click on the magnifying glass for Medication will bring you to the list of drugs.

Galaxy 2.5 Browser - [Physician Orders <Drug Lookup>]

Session Community Module Window Options Help

[Nick] "Nicks Place" [01-327] "Aikman, Troy K" Jones Pharmacy

Value

Generic Name: oxymetazoline nasal Strength: 0.05% Dosage form: spray

Drug | NDC | Route | Pharmacy Class | Leaflets | Indications | Contradictions

Trade Name	Generic Name	Strength	Dosage Form
12 Hour Nasal	oxymetazoline nasal	0.05%	spray
12 Hour Nasal Decongestant	oxymetazoline nasal	0.05%	spray
4-Way Saline	sodium chloride nasal	-	spray
4-Way	phenylephrine nasal	1%	spray
4-Way Menthol	phenylephrine nasal	1%	spray
5-HTP	5-hydroxytryptophan	100 mg	capsule
5-HTP	5-hydroxytryptophan	50 mg	capsule
8-Hour Acetaminophen E.R.	acetaminophen	650 mg	tablet, extended release
8-Mop	methoxsalen	10 mg	capsule
A+D	vitamin A & D topical	-	ointment
A+D	vitamin A & D topical	with Cod L	cream
A-200 Lice Control	piperonyl butoxide-pyrethrins topical	3%-0.3%	spray
A-200 Lice Treatment	piperonyl butoxide-pyrethrins topical	3%-0.3%	kit
A-25	vitamin A	25000 unit	capsule
A-Cof DH	guaifENesin-HYDRocodone	300 mg-3.5	syrup
A-Hydrocort	hydrocortisone	100 mg	powder for injection
A-Mantle	emollients, topical	-	cream
A-Methapred	methylPREDNISolone	125 mg	powder for injection
A-Methapred	methylPREDNISolone	40 mg	powder for injection
A-Phedrin	pseudoephedrine-triprolidine	30 mg-1.25	syrup
A.E.R. Witch Hazel	glycerin-witch hazel topical	50%	pad
A/B Otic	antipyrine-benzocaine otic	54 mg-14 m	solution
A/T/S	erythromycin topical	2%	gel
A/T/S	erythromycin topical	2%	solution
AABP	acetic/antipyrine/benzocaine/polycos otic	-	solution
ABC Plus Senior	multivitamin with minerals	Therapeuti	tablet
ABC to Z	multivitamin with minerals	Therapeuti	tablet
ACT Fluoride Rinse	fluoride topical	0.05%	solution
ACT Kids Fluoride Rinse	fluoride topical	0.05%	solution
ACT Restoring Mouthwash Cinnamon	fluoride topical	0.05%	solution
ACT Restoring Mouthwash Mint	fluoride topical	0.05%	solution
ADEKs	multivitamin with minerals	Multiple V	liquid
ADEKs	multivitamin with minerals	Multiple V	tablet, chewable

Select Cancel Clear

Idle TESTDEMO GLOBAL_ENTERPRISE D'ANGELO, NICK [SYS]

You can type in part of the drug name you are looking for into the value field and the system will only list those drugs for you.

Galaxy 2.5 Browser - [Physician Orders <Drug Lookup>]

Session Community Module Window Options Help

[Nick] "Nicks Place" [01-327] "Aikman, Troy K" Jones Pharmacy

Value METFOR

Generic Name: metFORMIN-pioglitazone Strength: 500 mg-15 Dosage form: tablet

Drug | NDC | Route | Pharmacy Class | Leaflets | Indications | Contradictions

Trade Name	Generic Name	Strength	Dosage Form
Actoplus Met	metFORMIN-pioglitazone	500 mg-15	tablet
Actoplus Met	metFORMIN-pioglitazone	850 mg-15	tablet
Actoplus Met XR	metFORMIN-pioglitazone	1000 mg-15	tablet, extended release
Actoplus Met XR	metFORMIN-pioglitazone	1000 mg-30	tablet, extended release
Avandamet	metFORMIN-rosiglitazone	1000 mg-2	tablet
Avandamet	metFORMIN-rosiglitazone	1000 mg-4	tablet
Avandamet	metFORMIN-rosiglitazone	500 mg-2 m	tablet
Avandamet	metFORMIN-rosiglitazone	500 mg-4 m	tablet
Fortamet	metFORMIN	1000 mg	tablet, extended release
Fortamet	metFORMIN	500 mg	tablet, extended release
GlipizIDE-Metformin	glipizIDE-metFORMIN	2.5 mg-250	tablet
GlipizIDE-Metformin	glipizIDE-metFORMIN	2.5 mg-500	tablet
GlipizIDE-Metformin	glipizIDE-metFORMIN	5 mg-500 m	tablet
Glucophage	metFORMIN	1000 mg	tablet
Glucophage	metFORMIN	500 mg	tablet
Glucophage	metFORMIN	850 mg	tablet
Glucophage XR	metFORMIN	500 mg	tablet, extended release
Glucophage XR	metFORMIN	750 mg	tablet, extended release
Glucovance	glyBURIDE-metFORMIN	1.25 mg-25	tablet
Glucovance	glyBURIDE-metFORMIN	2.5 mg-500	tablet
Glucovance	glyBURIDE-metFORMIN	5 mg-500 m	tablet
Glumetza	metFORMIN	1000 mg	tablet, extended release
Glumetza	metFORMIN	500 mg	tablet, extended release
Glyburide-Metformin	glyBURIDE-metFORMIN	1.25 mg-25	tablet
Glyburide-Metformin	glyBURIDE-metFORMIN	2.5 mg-500	tablet
Glyburide-Metformin	glyBURIDE-metFORMIN	5 mg-500 m	tablet
Janumet	metFORMIN-sitaGLIPTin	1000 mg-50	tablet
Janumet	metFORMIN-sitaGLIPTin	500 mg-50	tablet
Kombiglyze XR	metFORMIN-saxagliptin	1000 mg-2.	tablet, extended release
Kombiglyze XR	metFORMIN-saxagliptin	1000 mg-5	tablet, extended release
Kombiglyze XR	metFORMIN-saxagliptin	500 mg-5 m	tablet, extended release
MetFORMIN Hydrochloride	metFORMIN	-	powder
MetFORMIN Hydrochloride	metFORMIN	1000 mg	tablet

Idle TESTDEMO GLOBAL_ENTERPRISE D'ANGELO, NICK [SYS]

Select Cancel Clear

If you have this particular medication set to a default Documentation Sheet, you will see it defaulted here.

Otherwise, you can choose which Documentation Sheet you would like this order to print on from the dropdown list of all the sheets you have set-up. You can also click the + sign to create a new one from here.

The screenshot displays a medical order entry interface for 'Jones Pharmacy'. The top navigation bar includes user information: '[Nick] "Nicks Place"', '[01-327] "Aikman, Troy K"', and 'Jones Pharmacy'. The main section is titled 'Med Order #' and contains the following fields:

- Doctor***: D'Angelo Sr, Nicholas M
- Order Type***: M (with a PRN Reason icon)
- Diagnosis Source***: Resident Diagnosis (ICD9) (selected), Resident Doctor Diagnosis (verbal)
- Diagnosis***: 300.00 - ANXIETY STATE NOS
- Original Order #**: (empty)
- Print Frequency**: Yes (selected), No

The 'Order Dates' section includes:

- Order Date***: 02/28/2012, 4:02:51 PM (Date order was received)
- Start Date***: 02/28/2012, 8:00:00 AM (Date order was started)
- Stop Date**: // (Date order was stopped)

The 'Schedule' section shows: 'every 1 day(s) at 09:00 and 21:00 < add time > < add schedule >'. The 'Medication' section is for 'Fortamet metFORMIN', 500 mg tablet, extended release, 2 tablets, oral route, total dosage 1000 mg. The 'Additional Order Information' section has 'Documentation Sheet' set to 'Diabetic Treatment Record'. A 'Documentation Sheet' dropdown menu is open, listing various options with 'DOCUMENTATION_SHEET' and 'Acyclovir' highlighted. The 'Notes' section at the bottom contains the text 'make sure no candy 1 hour before'. The status bar at the bottom shows 'Idle', 'TESTDEMO', 'GLOBAL_ENTERPRISE', and 'D'ANGELO, NICK [SYS]'.

Medication	
Strength	500 mg
Dosage Form	tablet, extended release
Amt to be Administered	<input type="checkbox"/> <input checked="" type="checkbox"/> 2
Total Dosage	<input type="checkbox"/> 1000 mg
<input type="radio"/> Yes <input checked="" type="radio"/> No	
Additional Order Information	
<input type="text"/> <input type="checkbox"/> <input type="checkbox"/> <input type="checkbox"/>	
<input type="checkbox"/> <input checked="" type="checkbox"/> <input type="checkbox"/> No Was Printed <input type="checkbox"/> <input checked="" type="checkbox"/> <input type="checkbox"/> No	
Vital Signs Associated with Order	Additional Documentation Lines
<input type="text"/>	<input type="text"/>
<input type="button" value="Add Vital"/> <input type="button" value="Delete Vital"/>	
Notes	
<input type="text"/>	

You can choose to say "Follow dosage in Notes" here – this will allow you to disregard the dosage & strength for this medication and instead follow the directions you put into the notes section. This is EXTREMELY helpful for medications that use a sliding scale.

For example...

Order example for entering Sliding Scale Insulin Orders

Novolog Insulin coverage AC per scale:

- If FS 60 or less, give 12 units
- If FS 61-79, give 13 units
- If FS 80-120, give 14 units
- If FS 121-160, give 15 units
- If FS 161-200, give 16 units
- If FS 201-240, give 17 units
- If FS 241-300, give 18 units
- If FS 301-350, give 19 units
- If FS 351-400, give 20 units

So, if you checked yes, the above sliding scale would be copied into the notes and would print on your documentation sheets.

You can also assign Vitals to be taken based upon this order.

The screenshot displays a medical order management interface for Jones Pharmacy. At the top, the user is identified as [Nick] "Nicks Place" and the order is for [01-327] "Akman, Troy K". The order is for Doctor D'Angelo Sr, Nicholas M, with Order Type M and PRN Reason. The diagnosis is 300.00 - ANXIETY STATE NOS.

The medication order is for Fortamet (metFORMIN), Strength 500 mg, Dosage Form tablet, extended release, Amt to be Administered 2, Total Dosage 1000 mg, Route oral. The schedule is every 1 day(s) at 09:00 and 21:00.

A "Choose Vital" dialog box is open, showing a list of vital signs: PARAM, B/P (selected), HEIGHT, New, O2 SATS, PULSE, Pain, RESPIRATION, SUGAR, TEMPERATURE, and WEIGHT. The dialog includes buttons for Select, Cancel, Clear, Apply Filter, Save filter, and Advanced Filter.

Additional order information includes Documentation Sheet, Diabetic Treatment Record, and Telephone Order status. The interface also shows a section for Vital Signs Associated with Order and a Notes section with the text "make sure no candy 1 hour before".

You can assign multiple Vitals with the order.

You can assign the Vital to be taken Before the med, After the med or to be done a certain number of minutes after the med as a Follow-up.

[Nick] "Nicks Place" [01-327] "Akman, Troy K" Jones Pharmacy

Med Order

Doctor* **D'Angelo Sr, Nicholas M**

Order Type* **M** PRN Reason

Diagnosis Source* Resident Diagnosis (ICD9) Resident Doctor Diagnosis (verbal)

Diagnosis* **300.00 - ANXIETY STATE NOS**

Original Order #

Print Frequency Yes No

Order Dates:

Order Date* **02/28/2012** 4:02:51 PM ← Date order was received

Start Date* **02/28/2012** 8:00:00 AM ← Date order was started

Stop Date **//** ← Date order was stopped

Schedule

every **1** day(s)
at **09:00** and **21:00** < add time >
< add schedule >

Medication

Brand Name **Fortamet** Strength **500 mg**

Drug Name **metFORMIN** Dosage Form **tablet, extended release**

Route **oral** Amt to be Administered **2**

Total Dosage **1000 mg**

Print Route Yes No Sent To Pharmacy Yes No

Follow dosage in notes Yes No

Additional Order Information

Documentation Sheet Diabetic Treatment Record

Telephone Order Yes No Signed Order Received Yes No Was Printed Yes No

Vital Signs Associated with Order

Vital	Timing	Action
SUGAR	After	...

Buttons: Add Vital, Delete Vital

Additional Documentation Lines

Notes

make sure no candy 1 hour before

Idle TESTDEMO GLOBAL_ENTERPRISE D'ANGELO, NICK [SYS]

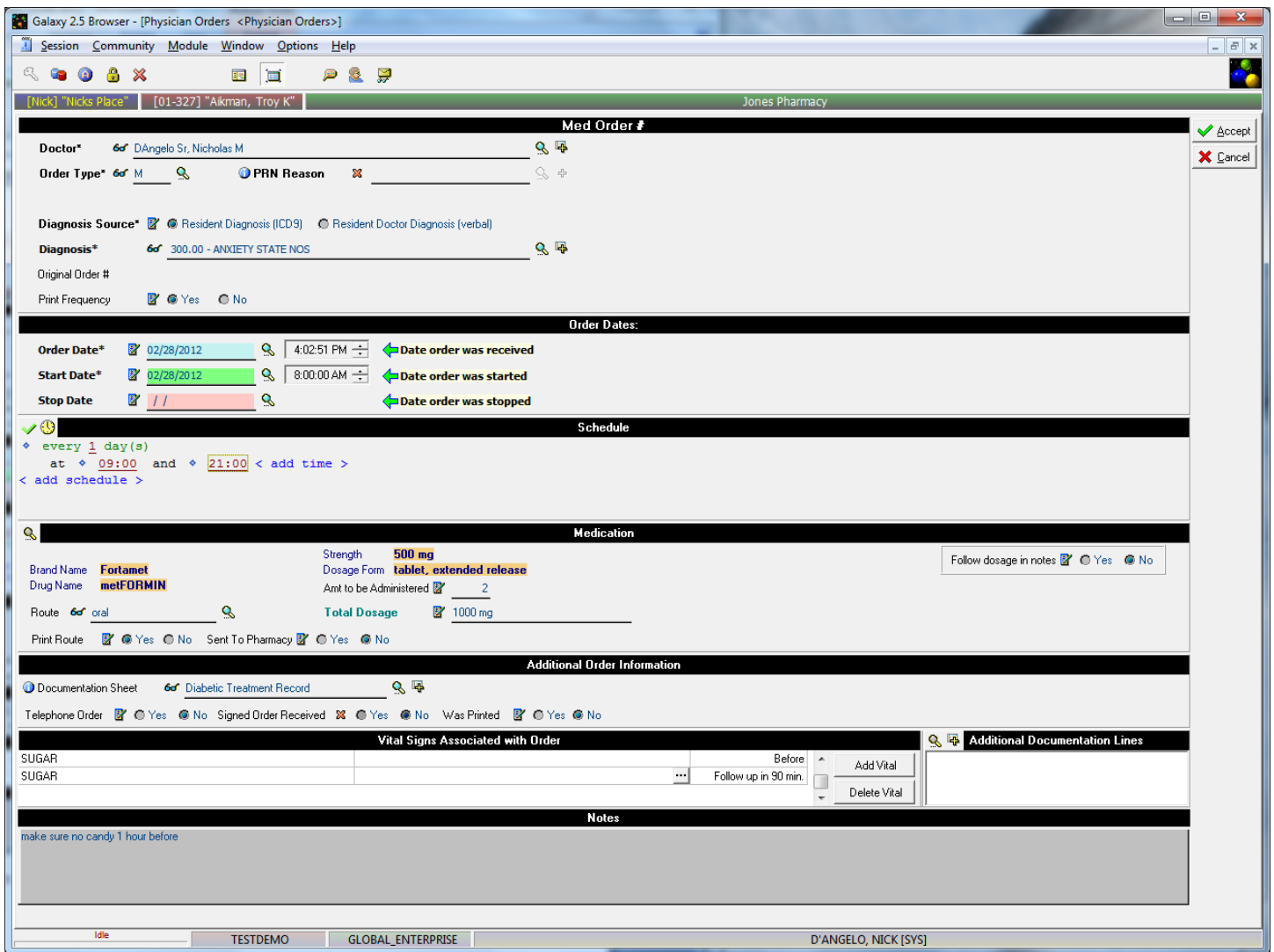

Here you see that we are scheduling Sugar to be taken BEFORE his Metformin is given and then again 90 minutes AFTER his Metformin is given.

You can also enter any notes you need to here for this order.

If you have any default notes setup for this drug, it will automatically be here. You can choose to keep it, delete it or alter it at this time.

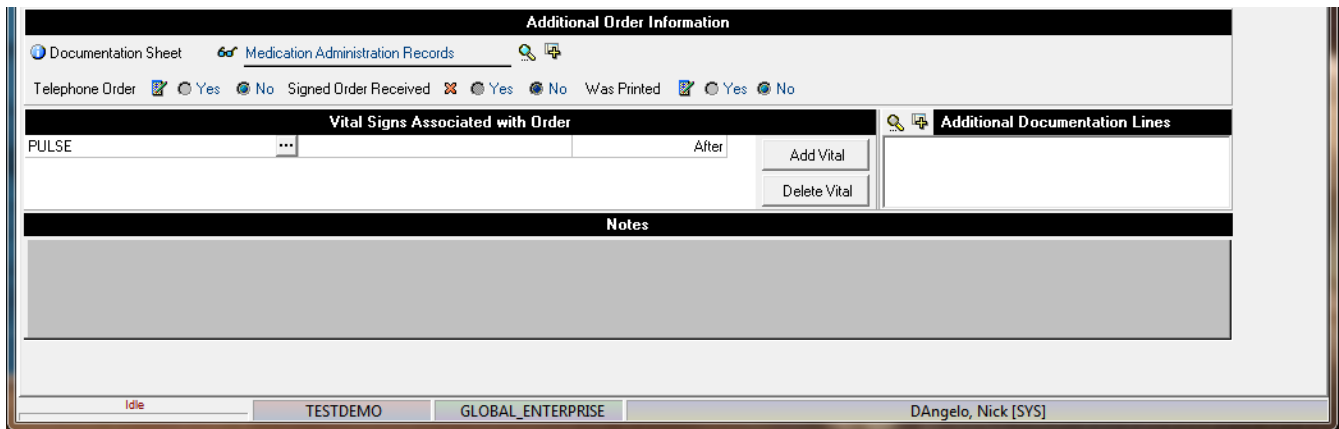

Additional Documentation Lines – you can add specific lines to your documentation sheets for any order simply by choosing it from the list here

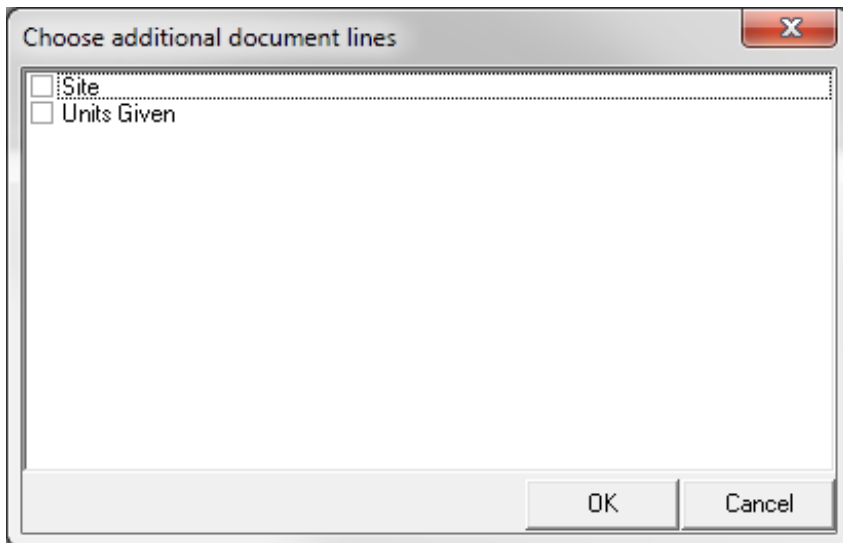

If the documentation line you need is not here, you can create it using the + sign. Once created, this option will now appear in the drop down list for all orders from now on as well.

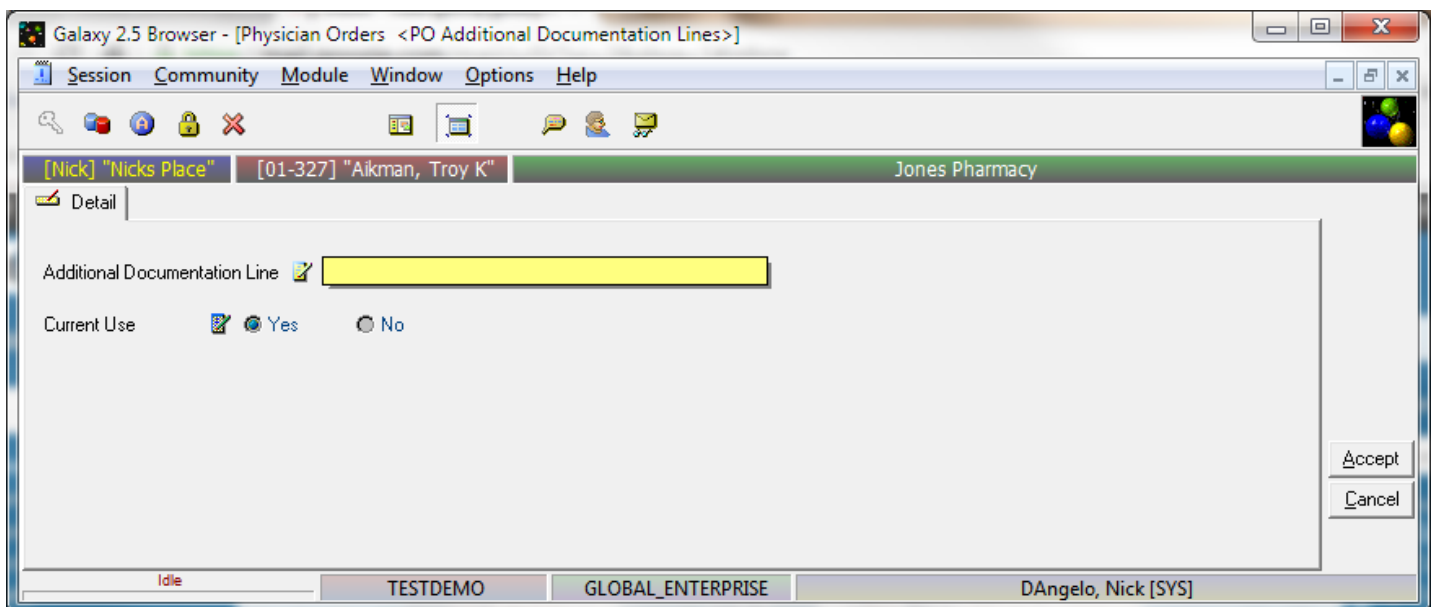

ContraIndications

Zoom % 100 Page 1 Print Page Print All Set Up

ContraIndications

Date: 02/02/2012 Page: 1
Facility: [Nick] "Nicks Place" Resident: [01-327] "Aikman, Troy K"

Drug to Drug Interactions:

"metFORMIN" interacts with "furosemide"; Severity Level 2

MONITOR: One study has suggested that furosemide may increase plasma concentrations of metformin by 22% (without changes in metformin clearance) and that metformin may decrease the peak concentration and elimination half-life of furosemide by 31% and 32%, respectively. The clinical implications of these findings are uncertain. Increased metformin levels may increase the risk of lactic acidosis. MANAGEMENT: If furosemide and metformin must be used together, it is recommended that the clinician observe closely for evidence that the effects of either drug have been altered. Patients should be advised to monitor their blood glucose and to promptly notify their physician if they experience possible signs of lactic acidosis such as malaise, myalgia, respiratory distress, hyperventilation, slow or irregular heartbeat, somnolence, abdominal upset, or other unusual symptoms.

When you accept the order you just entered, you might get a ContraIndications box.

This is letting you know that this particular med is NOT listed for the diagnosis it is being prescribed for. This does NOT mean this is incorrect, just off-legend.

You have an option to print your order(s) at any time using the Print Order button.

You can choose just the selected order or all the unprinted orders.

Click the OK button and generate the report

Galaxy 2.5 Browser - [Physician Orders <Physician Orders>]

Session Community Module Window Options Help

[Nick] "Nicks Place" [01-327] "Aikman, Troy K" Jones Pharmacy

Regular Calendar

View New Edit Delete Stop Order Standing Orders Print Order Print Doc. Sheet Contraindications

Drug: 005740291 Midamor / aMILoride

#	Type	Subtype	Doctor	Order Date	Start Date	End Date	Brand Name	Drug Name	Generic	PRN Reason
1	M		Humphries, Bobby Joe H	10/31/2011	10/31/2011		Lorazepam	LORazepam	T	
2	P		CRAPSTER, ERIC R	11/01/2011	11/01/2011		Acetaminophen	acetaminophen	T	General Discomf
3	R		Humphries, Bobby Joe H	11/01/2011	11/01/2011				F	
4	O	Compound Medicatio	D'Angelo Sr, Nicholas M	12/06/2011	12/06/2011				F	
5	M		D'Angelo Sr, Nicholas M	12/14/2011	12/14/2011		Glucophage	metFORMIN	F	
6	P		D'Angelo Sr, Nicholas M	12/14/2011	12/14/2011		Acetaminophen	acetaminophen	T	This is a test for l
7	M		D'Angelo Sr, Nicholas M	01/10/2012	01/10/2012		MetFORMIN Hydrochloride	metFORMIN	T	
8	M		D'Angelo Sr, Nicholas M	01/13/2012	01/13/2012		A/B Otic	antipyrine-benzocaine otic	T	
9	M		D'Angelo Sr, Nicholas M	01/23/2012	01/23/2012		Lasix	furosemide	F	
10	P		D'Angelo Sr, Nicholas M	01/24/2012	01/24/2012		Haldol	haloperidol	F	Aggitation
11	P		D'Angelo Sr, Nicholas M	01/30/2012	01/30/2012		ibuprofen	ibuprofen	F	
12	M		D'Angelo Sr, Nicholas M	01/31/2012	01/31/2012		30 Pen	insulin isophane-insulin regular	F	
13	T	Coumadin	D'Angelo Sr, Nicholas M	02/01/2012	02/01/2012				F	
14	M		D'Angelo Sr, Nicholas M	02/02/2012	02/02/2012			metFORMIN	F	
19	V	Vitals	D'Angelo Sr, Nicholas M	02/29/2012 11:46 AM	02/29/2012 11:46 AM				F	
15	M		D'Angelo Sr, Nicholas M	02/08/2012	02/08/2012				F	
16	P		D'Angelo Sr, Nicholas M	02/08/2012	02/08/2012		nitridge	insulin lispro	F	
17	M		D'Angelo Sr, Nicholas M	02/20/2012 11:02 AM	02/20/2012 07:00 AM		Percocet 10/325	acetaminophen-oxycodone	F	Headache
18	M		D'Angelo Sr, Nicholas M	02/20/2012 11:15 AM	02/20/2012 08:00 AM		HumaLOG	insulin lispro	F	
20	P		D'Angelo Sr, Nicholas M	03/05/2012 11:40 AM	03/05/2012 08:00 AM		Tylenol Cold Multi-Symptom Nig	APAP/dextromethorphan/doxyl	F	Headache
21	M		D'Angelo Sr, Nicholas M	03/14/2012 02:14 PM	03/14/2012 08:00 AM		A-25	vitamin A	T	
22	M		D'Angelo Sr, Nicholas M	04/11/2012 02:02 PM	04/11/2012 08:00 AM		Midamor	aMILoride	F	
23	P		D'Angelo Sr, Nicholas M	04/25/2012 11:42 AM	04/25/2012 08:00 AM		Tylenol	acetaminophen	F	

Filter And Refresh Master Data

Order Type: Med Non Med All

Order Status: Current Historical All

Field: [None] Relates: >= Value: [] Apply Simple Filter

Advanced Filter Refresh Data Default Resident

Idle TESTDEMO GLOBAL_ENTERPRISE D'ANGELO, NICK [SYS]

Resident Name Aikman, Troy K		Resident # 01-327	Room # 301
N	22	Midamor (aMILoride); total dosage 5 mg; (tablet, oral); every day at Morning; Dx 205.0 - ACUTE MYELOID LEUKEMIA*	M 04/11/2012 Morning

Resident Name Aikman, Troy K		Resident # 01-327	Room # 301
Nicks Place 123 Nicholas Way Kent, OH 44240- Phone: (877) 888-4599x Fax: (165) 141-060 x		Order Date 04/11/2012 Start Date 04/11/2012 End Date Order Text Midamor (aMILoride); total dosage 5 mg; (tablet, oral); every day at Morning; Dx 205.0 - ACUTE MYELOID LEUKEMIA*	
Prescribed by: DAngelo Sr, Nicholas M Phone: (330) 626-1781x Fax: (330) 626-1700x		Physician Signature	Date
		Nurse Signature	Date

Resident Name Aikman, Troy K		Resident # 01-327	Room # 301
Nicks Place 123 Nicholas Way Kent, OH 44240- Phone: (877) 888-4599x Fax: (165) 141-060 x		Order Date 04/11/2012 Start Date 04/11/2012 End Date Order Text Midamor (aMILoride); total dosage 5 mg; (tablet, oral); every day at Morning; Dx 205.0 - ACUTE MYELOID LEUKEMIA*	
Prescribed by: DAngelo Sr, Nicholas M Phone: (330) 626-1781x Fax: (330) 626-1700x		Physician Signature	Date
		Nurse Signature	Date

The printed ORDER is formatted so you can use regular paper or perforated if you so desire

Once you have your order, you can then choose to print it directly to your printer or to export the file.

Windows title bar: [Nick] "Nicks Place" [01-327] "Aikman, Troy K" Jones Pharmacy

Report type: Single Three Up

Zoom: 100% | Page: 1 | Buttons: [Home] [Back] [Forward] [Refresh] [Print] [Print All] [Setup..] [Export]

Resident Name		Resident #	
Aikman, Troy K		01-327	
N	1	M	10/31/2011

Excel Spreadsheet (XML)...

PDF file...

CSV file...

Text file...

JPEG image...

HTML file...

Non Med Orders will pull from the table that is already created for this type of order.

You can use the blue + sign to add another to the table from here.

[Nick] "Nicks Place" [01-327] "Akman, Troy K" Jones Pharmacy

Please choose a Order Type

Doctor* **D'Angelo Sr, Nicholas M**

Order Type* **Non Med Order*** Order Subtype

Diagnosis Source **Resident Diagnosis (ICD9)** Resident Doctor Diagnosis (verbal)

Diagnosis **300.00 - ANXIETY STATE NOS**

Original Order #

Print Frequency **Yes** No

Order Date* **02/28/2012** 4:02:51 PM **Date order was**

Start Date* **02/28/2012** 8:00:00 AM **Date order was**

Stop Date **//** **Date order was**

every 1 day(s)
at 09:00 and 21:00 < add time >
< add schedule >

Documentation Sheet **Diabetic Treatment Record**

Telephone Order **Yes** No Signed Order Received **Yes** No Was Printed

Vital Signs Associated

SUGAR

SUGAR

make sure no candy 1 hour before

Non Med Order*

Database Lookup

DESCRIPTION	ORDER_TYPE	DOCUMENTATION_SHEET
02 N/C check Q shift	T	Treatment Administration Records
A1C	L	Lab Orders
Activities are not in conflict with treatment plan	O	
Activity As Tolerated	O	
Allow Natural Death/Do not attempt Resuscitation	O	
Apical Pulse	T	Treatment Administration Records
Apply Moisture Barrier Cream	T	Treatment Administration Records
Apply Normal Shield	T	Treatment Administration Records
As needed for pain	T	Treatment Administration Records
Assess Pain	T	Treatment Administration Records
BMP	L	
Bad	L	
Blood Pressure	V	
Blood Pressure	T	Treatment Administration Records
Blood Sugar	L	
CBC	L	Lab Orders
CBC, CMP	L	
Cal Special	S	Supplement
Calcium Citrate + Vitamin D 500 mg/400IU	S	
Call Physician	O	
Cetaphil Lotion Soap	T	Treatment Administration Records
Chem 14	L	Lab Orders
Chem-08	L	Lab Orders
Clip Alarm (Bed)	T	Treatment Administration Records
Clip Alarm (w/c)	T	Treatment Administration Records
Controlled Carbohydrate	D	
Dental Assessment Annually	O	
Do Not Give Any New Medication	O	Nursing Information
FBS	L	Lab Orders
FYI	O	Medication Administration Records

Apply Filter Save filter

Select Cancel Clear Advanced Filter...

Idle TESTDEMO GLOBAL_ENTERPRISE D'ANGELO, NICK [SYS]

Once order type is filled in, you will only see orders for that type, narrowing down the list you are searching through.

[Nick] "Nicks Place" [01-327] "Aikman, Troy K" Jones Pharmacy

Non Med Order

Doctor* D'Angelo Sr, Nicholas M
Order Type* T **Order Subtype**
Non Med Order*
Diagnosis Source Resident Diagnosis (ICD9) Resident Doctor Diagnosis (verbal)
Diagnosis 300.00 - ANXIETY STATE NOS
Original Order #
Print Frequency Yes No

Order Date* 02/28/2012 4:02:51 PM **← Date order was received**
Start Date* 02/28/2012 8:00:00 AM **← Date order was started**
Stop Date // **← Date order was stopped**

Schedule
 every 1 day(s)
 at 09:00 and 21:00 < add time >
 < add schedule >

Additional Order
 Documentation Sheet Treatment Administration Records
 Telephone Order Yes No Signed Order Received Yes No Was Printed Yes No

Vital Signs Associated with Order
 SUGAR
 SUGAR

make sure no candy 1 hour before

Non Med Order*

DESCRIPTION	ORDER_TYPE	DOCUMENTATION_SHEET
O2 N/C check Q shift	T	Treatment Administration Rec
Apical Pulse	T	Treatment Administration Rec
Apply Moisture Barrier Cream	T	Treatment Administration Rec
Apply Normal Shield	T	Treatment Administration Rec
As needed for pain	T	Treatment Administration Rec
Assess Pain	T	Treatment Administration Rec
Blood Pressure	T	Treatment Administration Rec
Cetaphil Lotion Soap	T	Treatment Administration Rec
Clip Alarm (Bed)	T	Treatment Administration Rec
Clip Alarm (w/c)	T	Treatment Administration Rec
Hose put on and off daily	T	Treatment Administration Rec
Monitor Pain Scale	T	Treatment Administration Rec
Monitor S/S Infection	T	Treatment Administration Rec
PT to ambulate	T	Treatment Administration Rec
Seat Belt	T	Treatment Administration Rec
Special feel-good treatment	T	Treatment Administration Rec
Superficial Skin Lesions	T	Treatment Administration Rec
change O2 Tubing	T	Treatment Administration Rec

Select Cancel Clear Apply Filter Save filter Advanced Filter...

Idle TESTDEMO GLOBAL_ENTERPRISE D'ANGELO, NICK [SYS]

Standing Orders

Galaxy 2.5 Browser - [Physician Orders <Physician Orders>]

Session Community Module Window Options Help

[All] "AMERICAN IDOL NURSING HOME" [05-128] "Collins, Philo D" Jones Pharmacy

View New Edit Delete Refill Med Stop Order Standing Orders Print Contraindications

Drug: 000938943 Acyclovir / acyclovir

#	Type	Subtype	Doctor	Order Date	Start Date	End Date	Brand Name	Drug Name	NDC	Generic	PRN Reason
12	M		DAngelo, Nick	08/09/2010	08/09/2010	10/01/2010	Acyclovir	acyclovir	000938943	T	
17	M		Huxtable, Dr. Cliff	08/09/2010	08/09/2010	11/01/2010	Ampicillin	ampicillin	000157405	T	
29	M		Donan, Dr. John "	08/09/2010	08/09/2010	02/02/2011	Amiodarone Hydrochloride	amiodarone	000939133	T	

Filter And Refresh Master Data

Order Type: Med Non Med All

Order Status: Current Historical All

Field: [None] Relates: >= Value: [] Apply Simple Filter

Employee: [5225255] Testing, Nick Advanced Filter Refresh Data Default Resident

Idle TESTDEMO GLOBAL_ENTERPRISE DAngelo, Nick [SYS]

If you click the standing orders button, it will bring up any standing orders that this residents physician has.

Galaxy 2.5 Browser - [Physician Orders <Physician Orders>]

Session Community Module Window Options Help

[ALL] AMERICAN IDOL NURSING HOME [06-087] Adams, Yolanda Y Jones Pharmacy

View New Edit Delete Refill Med Stop Order Standing Orders Print Contraindications

Drug: 000157405 Ampicillin / ampicillin

#	Type	Date	Brand Name	Drug Name	NDC	Generic	PRN Reason
1	M		Ampicillin	ampicillin	000157405	T	
3	L					F	
4	T					F	
5	M		Acyclovir	acyclovir	387730173	T	
6	M		Dexamethasone	dexamethasone	000544181	T	

Select start date of new orders:

October, 2011 November, 2011

Sun Mon Tue Wed Thu Fri Sat Sun Mon Tue Wed Thu Fri Sat

25 26 27 28 29 30 1 6 7 8 9 10 11 12

2 3 4 5 6 7 8 13 14 15 16 17 18 19

9 10 11 12 13 14 15 20 21 22 23 24 25 26

16 17 18 19 20 21 22 27 28 29 30 1 2 3

23 24 25 26 27 28 29 30 1 2 3

30 31 4 5 6 7 8 9 10

Today: 11/8/2011

OK Cancel

Filter And Refresh Master Data

Order Type: Med Non Med All

Order Status: Current Historical All

Field: [None] Relates: >= Value: [] Apply Simple Filter

Employee: [5225255] Testing, Nick Advanced Filter Refresh Data Default Resident

TESTDEMO GLOBAL_ENTERPRISE DAngelo, Nick [SYS]

It will ask you for the date you wish to apply as the start date of these standing orders.

Standing Orders added:

Doctor Name	Order
DAngelo, Nick	Med order; Acetaminophen (acetaminophen); [PRN] As Needed
DAngelo, Nick	Med order; Soothe Caplets (bismuth subsalicylate); once a day
Dorian, Dr. John "	Med order; Acyclovir Sodium (acyclovir); every 6 to 8 hours [Q6

Close

It will then show you which orders have been applied.

Now in the residents' Physician Orders screen you can see these orders have been added.

Galaxy 2.5 Browser - [Physician Orders <Physician Orders>]

Session Community Module Window Options Help

[All] "AMERICAN IDOL NURSING HOME" [06-087] "Adams, Yolanda Y" Jones Pharmacy

View New Edit Delete Refill Med Stop Order Standing Orders Print Contraindications

Drug: 000157405 Ampicillin / ampicillin

#	Type	Subtype	Doctor	Order Date	Start Date	End Date	Brand Name	Drug Name	NDC	Generic	PRN Reason
1	M		Dorian, Dr. John "	12/03/2010	12/03/2010		Ampicillin	ampicillin	000157405	T	
3	L	Flu Vaccines	DAngelo, Nick	05/01/2011	05/01/2011					F	
4	T	Coumadin	DAngelo, Nick	05/06/2011	05/06/2011					F	
5	M		DAngelo, Nick	05/11/2011	05/11/2011		Acyclovir	acyclovir	387790173	T	
6	M		DAngelo, Nick	11/01/2011	11/01/2011		Dexamethasone	dexamethasone	000544181	T	
7	M		DAngelo, Nick	11/08/2011	11/08/2011		Acetaminophen	acetaminophen	001130403	T	
8	M		DAngelo, Nick	11/08/2011	11/08/2011		Soothe Caplets	bismuth subsalicylate	003630346	T	
9	M		Dorian, Dr. John "	11/08/2011	11/08/2011		Acyclovir Sodium	acyclovir	617030311	T	

Filter And Refresh Master Data

Order Type: Med Non Med All

Order Status: Current Historical All

Field: [None] Relates: >= Value: [] Apply Simple Filter

Employee: [5225255] Testing, Nick Advanced Filter Refresh Data Default Resident

Idle TESTDEMO GLOBAL_ENTERPRISE DAngelo, Nick [SYS]

Reports – Physician Orders Report

Run-time Options

- Run by resident or physician, status, med cart, station or section
- Can choose whether or not to print the Diagnosis and/or Allergies page
- Can include Physician Name in the order description
- Can choose to print “user captions – which includes text) or only “print time” which will use the actual time assigned to the text frequencies
- Can choose regular or military time
- Print Legend (to document initials)

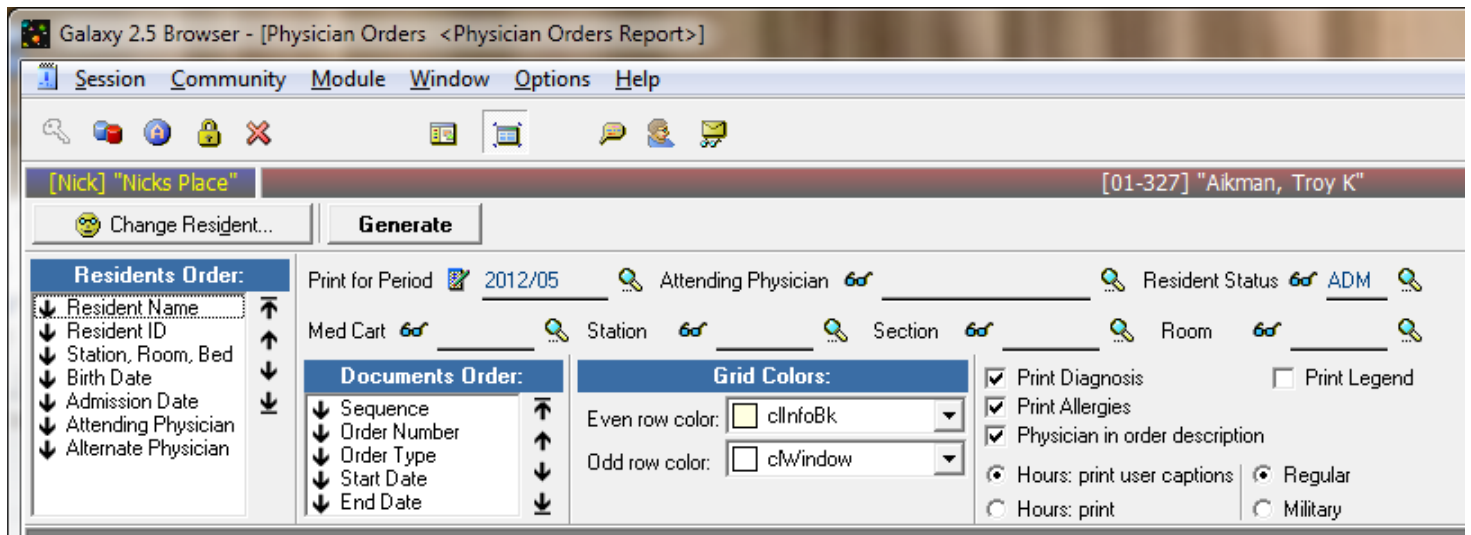

Documents Order

Here you choose how you want the report to flow

- Sequence – the way the orders are currently ordered for the resident
- Order Number – the actual order that the residents orders were created
- Order type
- Start Date
- End date

CODE - * N-NEW ORIGINAL R - NEW REFILL

FOR MONTH 2012/05

PHYSICIANS ORDERS

(© 2010 GALAXY HOSTED SOFTWARE LLC)

CODE	Order Number	DESCRIPTION	TYPE	START DATE	STOP DATE	TIME
N	1	Physician: Humphries, Bobby Joe H. Lorazepam; total dosage 1 1 mg/mL-D5%; (solution, intravenous); every day at 12: 30am and Afternoon; Dx 300.00 - Anxiety state NOS This is a note	M	10/31/2011		12:30am Afternoon
N	2	Physician: CRAPSTER, ERIC R. Acetaminophen (liquid, oral); As Needed	P	11/01/2011		
N	3	Physician: Humphries, Bobby Joe H. Res; every day at 12:30am	R	11/01/2011		12:30am
N	4	Physician: DAngelo Sr, Nicholas M. acetaminophen 650mg PLO Every 6 hours as needed for pain	O	12/06/2011		
	5	Physician: DAngelo Sr, Nicholas M. Glucophage (metFORMIN); total dosage 1000 mg; (tablet, oral); every day at Morning and Evening and Afternoon; Dx 401.9 - Hypertension NOS Make sure he is laying down when taking sugar. Watch that he does not eat any candy.	M	12/14/2011		Morning Afternoon Evening
N	6	Physician: DAngelo Sr, Nicholas M. Acetaminophen (tablet, oral); As Needed	P	12/14/2011		
N	7	Physician: DAngelo Sr, Nicholas M. MetFORMIN Hydrochloride (metFORMIN); total dosage 2000 mg; (tablet, oral); every day at 6:00am and 6:00pm and Third Shift; Dx 250.13 - DMI ketoacd uncontrold make sure no candy 1 hour before or after	M	01/10/2012		6:00am 6:00pm Third Shift

PATIENT NAME	PAT.NO.	ROOM	BED	STATION	ADMIT DATE	BIRTH DATE	PAGE
Aikman, Troy K	01-327	301	1	SW	04/29/2011	11/21/1966	1 of 5
	DIAGNOSIS Primary - 401.9. Hypertension NOS Additional diagnosis list on last page	PHYSICIAN Humphries, Bobby Joe H		ADMIT DATE DAngelo Sr, Nicholas M			
		ALTERNATE DAngelo Sr, Nicholas M		PHYSICIAN MUST SIGN AFTER REVIEWING ABOVE			
		PHONE (330) 626-1781x		SIGNATURE		DATE	
		SIGNATURE		DATE			

The PO Report will include the residents' photo as well as pertinent information such as name, room, admin date and physician at the bottom of each sheet

The last page will include the Resident Diagnosis/Allergy List (if checked) followed by the Legend (if checked)

[Nick] "Nicks Place"		DATE PRINTED	4/26/2012	TIME 9:57:33	
FOR MONTH 2012/05		RESIDENT DIAGNOSIS / ALLERGIES LIST			
(© 2010 GALAXY HOSTED SOFTWARE LLC)					
ICD9	PRI-MARY	ADM.	DESCRIPTION	START DATE	STOP DATE
			ALLERGY		
			Dairy Products	01/01/2010	
			DIAGNOSIS		
501.			Asbestosis	05/04/2011	
781.2			Abnormality of gait	05/01/2011	
427.31			Atrial fibrillation	05/01/2011	
205.0			ACUTE MYELOID LEUKEMIA*	05/01/2011	
428.0			CHF NOS	01/22/2012	
366.41			Diabetic cataract	01/17/2012	
300.00			Anxiety state NOS	05/01/2011	
513.0			Abscess of lung	01/09/2012	
401.9	X		Hypertension NOS	05/01/2011	
780.2			Syncope and collapse	05/01/2011	
250.13			DMI ketoacd uncontrold	08/11/2011	
250.91			DMI unspf nt st uncntrld	07/01/2011	
729.89			Muscskel sympt limb NEC	05/01/2011	
V57.89			Rehabilitation proc NEC	05/01/2011	
272.4			Hyperlipidemia NEC/NOS	05/01/2011	
136.9			Infect/parasite dis NOS	05/01/2011	
V45.01			Status cardiac pacemaker	05/01/2011	
728.2			Musc disuse atrophy NEC	05/01/2011	
			DRUG ALLERGIES		
			salicylate	12/23/2011	

Signature	Initials	Signature	Initials

This legend is to allow the users to associate their initials with their actual signatures

(The number of lines shown is a module master setting)

Reports – Documentation Sheet Report

Run-time Options

Run-time Options

- Run by resident or physician, status, med cart, station or section
- Can group medication orders by drug
- Can choose whether or not to show the full vital caption in the hours column
- Can choose whether or not to not print the Diagnosis and/or Allergies page
- Can include Physician Name in the order description
- Can choose to print “user captions – which includes text) or only “print time” which will use the actual time assigned to the text frequencies
- Can choose regular or military time
- Print Legend (to document initials)
- Can choose which sheets you want to print (when you do not need them all)
-

Galaxy 2.5 Browser - [Physician Orders <Documentation Sheets Report>]

Session Community Module Window Options Help

[Nick] "Nicks Place" [01-327] "Aikman, Troy K"

Change Resident... Generate Generate Blank

Print for Period 2012/05 Attending Physician Resident Status ADM

Med Cart Station Section Room

Residents Order:	Documents Order:	Documentation Sheet Filter:
Resident Name	Sequence	<input type="checkbox"/> Blank Documentation Sheet
Resident ID	Order Type	<input checked="" type="checkbox"/> Medication Administration Records (MT)
Station, Room, Be	Order Number	<input checked="" type="checkbox"/> Treatment Administration Records (MT)
Admission Date	Start date	<input checked="" type="checkbox"/> Acyclovir (MT)
Birth Date	End date	<input checked="" type="checkbox"/> Amp (MT)
Attending Physicia		<input checked="" type="checkbox"/> Aspirin (MT)
Alternate Physicia		<input checked="" type="checkbox"/> Coumadin (MT)

Group Medication Orders by drugs
 Show full vital caption in HOURS column
 Print Diagnosis
 Print Allergies
 Physician in order description Print Legend
 Hours: print user captions Regular
 Hours: print time Military

Documents Order

Here you choose how you want the report to flow

- Sequence – the way the orders are currently ordered for the resident
- Order Number – the actual order that the residents orders were created
- Order type
- Start Date
- End date

Reports – Documentation Sheets

- Medication Administration Record

Galaxy 2.5 Browser - [Physician Orders <Documentation Sheets Report>]

Session Community Module Window Options Help

[Nick] "Nicks Place" [01-327] "Aikman, Troy K"

Change Resident... Generate Show Filter

Zoom 90% Print Print All Setup.. Export

Facility Name [Nick] "Nicks Place"

Medication Administration Records

ORDER	HOUR	Thu	Fri	Sat	Sun	Mon	Tue	Wed	Thu	Fri	Sat	Sun	Mon	Tue	Wed	Thu	Fri	Sat	Sun	Mon	Tue	Wed	Thu	Fri	Sat		
		1	2	3	4	5	6	7	8	9	10	11	12	13	14	15	16	17	18	19	20	21	22	23	24	25	
12/06/2011 acetaminophen 650mg PLO Every 6 hours as needed for pain																											
LORazepam																											
10/31/2011 Lorazepam (solution 1 mg/mL-D5, intravenous); every day at 12:30am and Afternoon; Dx 300.00 - Anxiety state NOS; Record: B/P before, B/P follow up in 120 minutes This is a note Behavioral Monitoring Physician has obtained consent from resident and/or responsible party.	B/P: Sys before																										
	Dia before																										
	12:30am																										
	B/P: Sys follow up in 120 minutes																										
	Dia follow up in 120 minutes																										
	B/P: Sys before																										
	Dia before																										
	Afternoon																										
	B/P: Sys follow up in 120 minutes																										
	Dia follow up in 120 minutes																										
acetaminophen-oxyCODONE																											
02/20/2012 Percocet 10/325 (acetaminophen-oxyCODONE) (tablet 325 mg-10, oral); every 6 hour(s); Dx doctor said he is sick Behavioral Monitoring Physician has obtained consent from resident and/or responsible party.	12:00am																										
	6:00am																										
	12:00pm																										
	6:00pm																										

	RESIDENT NAME		NUMBER	ROOM	BED	STA.	BIRTHDATE	DIAGNO SIS
	Aikman, Troy K		01-327	301	1		11/21/1966	Primary - 401.9. HYPERTENSION NOS
	REVIEWED BY		DATE		PHONES			Additional diagnosis list on last page
	PHYSICIAN	HUGHES, BOBBY H					(330) 626-1781x	FOR MONTH
ALTERNATE	D'Angelo, Nick						PAGE	
							2012/03	1 of 12

© 2010 GALAXY-HOSTED SOFTWARE LLC

III

Idle
TESTDEMO
GLOBAL_ENTERPRISE
D'ANGELO, NICK [SYS]

Reports – Documentation Sheets

- Medication Administration Record – showing sliding scale order

Galaxy 2.5 Browser - [Physician Orders <Documentation Sheets Report>]

Session Community Module Window Options Help

[Nick] "Nicks Place" [01-327] "Aikman, Troy K"

Change Resident... Generate Show Filter

Zoom 90% 3 Print Print All Setup.. Export

Facility Name [Nick] "Nicks Place"

Medication Administration Records

ORDER	HOUR	Thu	Fri	Sat	Sun	Mon	Tue	Wed	Thu	Fri	Sat	Sun	Mon	Tue	Wed	Thu	Fri	Sat	Sun	Mon	Tue	Wed	Thu	Fri	Sat	
		1	2	3	4	5	6	7	8	9	10	11	12	13	14	15	16	17	18	19	20	21	22	23	24	25
insulin isophane-insulin regular																										
01/31/2012 HumuLIN 70/30 Pen (insulin isophane-insulin regular) (suspension human reco, subcutaneous); every day at Morning and Evening; Dx 250.13 - DMI ketoacid uncontrold Strength: human reco Dosage Form: SUSP Route: subcutaneous Novolog Insulin coverage AC per scale: If FS 60 or less, give 12 units If FS 61-79, give 13 units If FS 80-120, give 14 units If FS 121-160, give 15 units If FS 161-200, give 16 units If FS 201-240, give 17 units If FS 241-300, give 18 units If FS 301-350, give 19 units If FS 351-400, give 20 units Behavioral Monitoring Physician has obtained consent from resident and/or responsible party.	Moming																									
	Evening																									

	RESIDENT NAME		NUMBER	ROOM	BED	STA.	BIRTHDATE	DIAGNO SIS
	Aikman, Troy K		01-327	301	1		11/21/1966	Primary - 401.9. HYPERTENSION NOS
	REVIEWED BY		DATE	PHONES		Additional diagnosis list on last page		
	PHYSICIAN	HUGHES, BOBBY H		(330) 626-1781x			FOR MONTH	PAGE
ALTERNATE	D'Angelo, Nick					2012/03	3 of 12	

(© 2010 GALAXY HOSTED SOFTWARE LLC)

III

Idle TESTDEMO GLOBAL_ENTERPRISE D'ANGELO, NICK [SYS]

Reports – Documentation Sheets

- Treatment Administration Record

Galaxy 2.5 Browser - [Physician Orders <Documentation Sheets Report>]

Session Community Module Window Options Help

[Nick] "Nicks Place" [01-327] "Aikman, Troy K"

Change Resident... Generate Show Filter

Zoom 100% 4 Print Print All Setup.. Export

Facility Name [Nick] "Nicks Place"

Treatment Administration Records

ORDER	HOOR	Red	Thu	Fri	Sat	Sun	Mon	Tue	Wed	Thu	Fri	Sat	Sun	Mon	Tue	Wed	Thu	Fri	Sat	Sun	Mon	Tue	Wed	Thu	Fri	Sat	Sun	Mon	Tue	Wed		
02/01/2012 As needed for pain; every day at Morning; Dx 250.13 - DMI ketoacd uncontrold	Moming																														x	x

	RESIDENT NAME		NUMBER	ROOM	BED	STA.	BIRTHDATE	DIAGNOSIS	
	Aikman, Troy K		01-327	301	1		11/21/1966	Primary - 401.9. Hypertension NOS	
	REVIEWED BY		DATE		PHONE S		Additional diagnosis list on last page		
	PHYSICIAN	HUGHES, BOBBY H				(330) 626-1781x		FOR MONTH	PAGE
ALTERNATE	D'Angelo, Nick@						2012/02	4 of 8	

© 2010 GALAXY-HOSTED SOFTWARE LLC

Idle TESTDEMO GLOBAL_ENTERPRISE D'ANGELO, NICK [SYS]

Galaxy 2.5 Browser - [Physician Orders <Documentation Sheets Report>]

Session Community Module Window Options Help

[Nick] "Nicks Place" [01-327] "Aikman, Troy K"

Change Resident... Generate Show Filter

Zoom 100% 5 Print Print All Setup.. Export

Diabetic Treatment Record

Facility Name [Nick] "Nicks Place"

ORDER	ROOM	Mon	Tue	Wed	Thu	Fri	Sat	Sun	Mon	Tue	Wed	Thu	Fri	Sat	Sun	Mon	Tue	Wed	Thu	Fri	Sat	Sun	Mon	Tue	Wed	Thu	Fri	Sat	Sun	
metFORMIN																														
12/14/2011 Glucophage (metFORMIN); total dosage 1000 mg; (TAB 1000 mg, oral); every day at Morning and Evening and Afternoon; Dx 401.9 - Hypertension NOS; Record: SUGAR before, B/P after, SUGAR follow up in 90 minutes Make sure he is laying down when taking sugar. Watch that he does not eat any candy.	SUGAR before																										x	x		
	Moming																											x	x	
	B/P: Sys after																											x	x	
	Dia after																											x	x	
	SUGAR follow up in 90 minutes																											x	x	
	SUGAR before																											x	x	
	Afternoon																											x	x	
	B/P: Sys after																												x	x
	Dia after																												x	x
	SUGAR follow up in 90 minutes																												x	x
	SUGAR before																												x	x
	Evening																												x	x
	B/P: Sys after																												x	x
	Dia after																												x	x
SUGAR follow up in 90 minutes																												x	x	
01/10/2012 MetFORMIN Hydrochloride (metFORMIN); total dosage 2000 mg; (2 TAB 1000 mg, oral); every day at 6:00am and 6:00pm; Dx 250.13 - DMI ketoacd uncontrol; Record: SUGAR before, SUGAR follow up in 90 minutes make sure no candy 1 hour before or after	SUGAR before																											x	x	
	6:00am																												x	x
	SUGAR follow up in 90 minutes																												x	x
	SUGAR before																												x	x
6:00pm																													x	x
SUGAR follow up in 90 minutes																													x	x

	RESIDENT NAME	NUMBER	ROOM	BED	STA.	BIRTHDATE	DIAGNOSIS
	Aikman, Troy K	01-327	301	1		11/21/1966	Primary - 401.9. Hypertension NOS
	REVIEWED BY	DATE	PHONE S	Additional diagnosis list on last page			
	PHYSICIAN HUGHES, BOBBY H						FOR MONTH
ALTERNATE DAngelo, Nick@					(330) 626-1781x	2012/02	5 of 8

(© 2010 GALAXY HOSTED SOFTWARE LLC)

Idle TESTDEMO GLOBAL_ENTERPRISE D'ANGELO, NICK [SYS]

Coumadin

ORDER	HOUR	Tue	Wed	Thu	Fri	Sat	Sun	Mon	Tue	Wed	Thu	Fri	Sat	Sun	Mon	Tue	Wed	Thu	Fri	Sat	Sun	Mon	Tue	Wed	Thu	Fri	Sat	Sun	Mon	Tue	Wed	
		1	2	3	4	5	6	7	8	9	10	11	12	13	14	15	16	17	18	19	20	21	22	23	24	25	26	27	28	29	30	
		warfarin																														
Warfarin Sodium (warfarin) TAB 10 mg; oral; 2 times a day [BID]; Dx 332.0 - Paralysis agitans; Record: B/P after, PULSE after Black Box Warning Monitor for Side Effects: black stools, bleeding gums, bloating, blood in urine, blood in vomitus, bloody sputum, bloody stools, breathing difficulty, decreased appetite, decreased urinary output, diarrhea, easy bruising, excessive gas, hair loss, hives, nausea, purple discoloration of fingers, purple discoloration of toes, severe dizziness, severe headache, sudden foot pain, swelling of face, swelling of lips, swelling of throat, swelling of tongue, tarry stools, unplanned weight loss, unusually heavy menstrual periods and vomiting	09:00 AM																															
	B/P: Sys after																															
	Dia after																															
	PULSE after																															
	05:00 PM																															
	B/P: Sys after																															
	Dia after																															
	PULSE after																															

	RESIDENT NAME	NUMBER	ROOM	BED	STA.	BIRTHDATE	DIAGNOSIS	
	Collins, Philip D	05-128	106	A		1/30/1931	Primary - 332.0. Paralysis agitans	
REVIEWED BY		DATE			PHONES		Additional diagnosis list on last page	
PHYSICIAN	Huxstable, Dr. Cliff					(847) 255-9529x	FOR MONTH	
ALTERNATE	Kathy, Dr@216) 514-					(216) 514-1050x	PAGE	
							2011/11	18 of 31

(© 2010 GALAXY HOSTED SOFTWARE LLC)

Reports – Documentation Sheets

- PRN Medication Record
- Minimum number of lines to print in PRN documentation is set in your PO module master

Facility Name [Nick] "Nicks Place"

PRN MEDICATION RECORD

ORDER	1	2	3	4	5	6	7	8	9	10	11	12	13	14	15	16	17	18	19	20	21	22	23	24	25	26	27	28	29	30	31
acetaminophen																															
11/01/2011 Physician: CRAPSTER, ERIC R.	Time																														
Acetaminophen (liquid, oral); As Needed	Initials																														
	Result																														
haloperidol																															
01/24/2012 Physician: DAngelo Sr, Nicholas	B/P: Sys before																														
M. Haldol (haloperidol); total dosage 7.5 mg/mL; (solution, injectable); As Needed; Dx 300.00 - Anxiety state NOS	Dia before																														
Only give with meal	Time																														
	Initials																														
	Result																														
	B/P: Sys follow up in 90 minutes																														
	Dia follow up in 90 minutes																														
ibuprofen																															
01/30/2012 Physician: DAngelo Sr, Nicholas	Time																														
M. Advil Migraine (ibuprofen); total dosage 200 mg; (capsule, oral); Every 4 hours	Initials																														
	Result																														
acetaminophen																															
10/25/2011 Physician: DAngelo Sr, Nicholas	Time																														
M. Tylenol (acetaminophen) (tablet, oral); As Needed [PRN]	Initials																														
	Result																														
APAP/dextromethorphan/doxylamine/PE																															
03/05/2012 Physician: DAngelo Sr, Nicholas	Time																														
M. Tylenol Cold Multi-Symptom Nighttime (APAP/dextromethorphan/doxylamine/PE); total dosage 325 mg-10 mg-6.25 mg-5 mg/15 mL; (liquid, oral); Every 4 hours; Dx feeling bad	Initials																														
	Result																														

Result: E - Effective, I - heffective

	RESIDENT NAME	NUMBER	ROOM	BED	STA.	BIRTHDATE	DIAGNOSIS
	Aikman, Troy K	01-327	301	1	1	11/21/1966	Primary - 401.9. Hypertension NOS
REVIEWED BY		DATE		PHONE S		Additional diagnosis list on last page	
PHYSICIAN	Humphries, Bobby Joe H			(330) 626-1781x		FOR MONTH	PAGE
ALTERNATE	DAngelo Sr, Nicholas M					2012/05	10 of 16

You have three default lines

1. Time – to document the time given
2. Initials – the initials of person who gave med
3. Result – to document the result of the PRN
 - The result legend is at the bottom of the grid
 - i. E = Effective
 - ii. I = Ineffective

Reports – Documentation Sheets

- Narcotic Administration Record

Acetaminophen-Hydrocodone Bitartrate (acetaminophen-

Facility Name [A1] "AMERICAN IDOL NURSING HOME"

NARCOTIC RECORD OF ADMINISTRATION

DATE	SHIFT (TIME)	START COUNT	AMOUNT RECEIVED	AMOUNT GIVEN	END COUNT	SIGNATURE	NOTES

	RESIDENT NAME	NUMBER	ROOM	BED	STA.	BIRTHDATE	DIAGNOSIS	
	Collins, Philip D	05-128	106	A		1/30/1931	Primary - 332.0. Paralysis agitans	
	REVIEWED BY				DATE	PHONES		Additional diagnosis list on last page
	PHYSICIAN	Huxstable, Dr. Cliff				(847) 255-9529x		FOR MONTH
ALTERNATE	Kathy, Dr@ (216) 514-				(216) 514-1050x		2011/11	
							PAGE	
							24 of 31	

(© 2010 GALAXY HOSTED SOFTWARE LLC)

Reports – Documentation Sheets

- The last page of this report always lists the residents Allergies and ICD-9s
 - You can uncheck this runtime print option before you generate the report if you do want it here

Galaxy 2.5 Browser - [Physician Orders <Documentation Sheets Report>]

Session Community Module Window Options Help

[Nick] "Nicks Place" [01-327] "Aikman, Troy K"

Change Resident... Generate Show Filter

Zoom 100% 8 Print Print All Setup.. Export

Facility Name [Nick] "Nicks Place"

RESIDENT DIAGNOSIS / ALLERGIES LIST

ICD9	Primary	ADM.	DESCRIPTION	START DATE	STOP DATE
DIAGNOSIS					
250.91			DMI unspfd nt st unctrlld	07/01/2011	
729.89			Musckel sympt limb NEC	05/01/2011	
780.2			Syncope and collapse	05/01/2011	
250.13			DMI ketoacd uncontrold	08/11/2011	
V57.89			Rehabilitation proc NEC	05/01/2011	
V45.01			Status cardiac pacemaker	05/01/2011	
728.2			Musc disuse atrophy NEC	05/01/2011	
272.4			Hyperlipidemia NEC/NOS	05/01/2011	
136.9			Infect/parasite dis NOS	05/01/2011	
401.9	X		Hypertension NOS	05/01/2011	
427.31			Atrial fibrillation	05/01/2011	
412.			Old myocardial infarct	05/01/2011	
501.			Asbestosis	05/04/2011	
781.2			Abnormality of gait	05/01/2011	
300.00			Anxiety state NOS	05/01/2011	
513.0			Abscess of lung	01/09/2012	
428.0			CHF NOS	01/22/2012	
366.41			Diabetic cataract	01/17/2012	
DRUG ALLERGIES					
			salicylate	12/23/2011	
ALLERGY					
			Dairy Products	01/01/2010	

	RESIDENT NAME		NUMBER	ROOM	BED	STA.	BIRTHDATE
	Aikman, Troy K		01-327	301	1		11/21/1966
	REVIEWED BY		DATE		PHONE S		
	PHYSICIAN	HUGHES, BOBBY H					
ALTERNATE	D'Angelo, Nick				(330) 626-1781x		
						FOR MONTH	PAGE
						2012/02	8 of 8

© 2010 GALAXY-HOSTED SOFTWARE LLC

Idle TESTDEMO GLOBAL_ENTERPRISE D'ANGELO, NICK [SYS]